

Team Manager Booklet

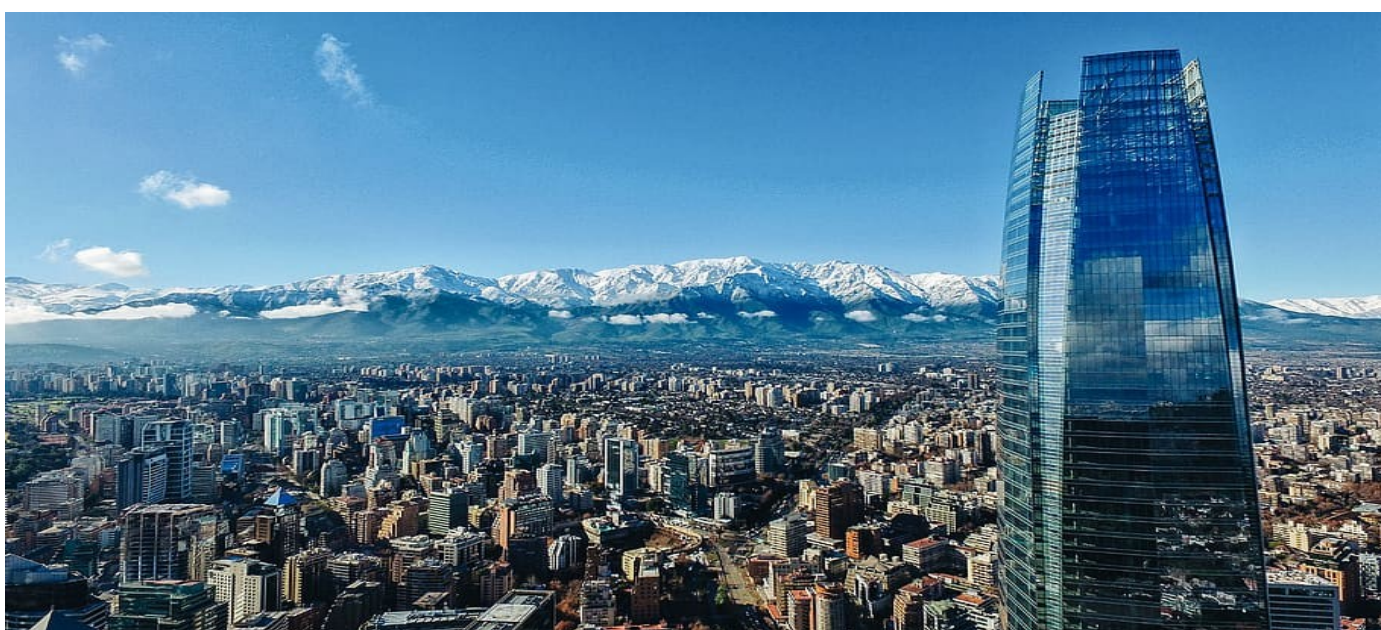

**SUDAMERICANO
SUBCATEGORÍAS Y MÁSTER
DE TIRO CON ARCO**



The team managers meeting will take place at:

To be Announced during the Practice.

11 MAR 2025 –13:00 hrs

All team managers are requested to attend this meeting (maximum 2 representatives per country or club). Teams without a team manager are advised to send one of their athletes to the meeting.

Please read this document upon receipt, and bring it with you to the team managers meeting

*Version 1.0 –06 MAR 2025
Notes of v1.0*

Welcome word from The LOC

TO ALL World Archery Member Associations,

Dear President,

As Chair of the Local Organising Committee (LOC) of the “South American Youth and Masters Open Championships” to be held in Santiago, Chile on 11-15 March 2025, I would like to invite you all to be part of one of the most important archery events to take place in the Southern hemisphere in 2025.

Santiago is surrounded by majestic mountains. It is the country’s largest city, industrial capital, business center, and beating heart of commerce. Through conviction and political will, we have taken on the challenge of transforming Santiago into a city where justice, solidarity and acceptance are paramount.

Thanks to the Santiago 2023 Pan Am and Para Pan Am Games, the city has a newly ingrained culture of service based on the friendliness, respect and warmth of its people. Its local government and institutions are fully committed to the city’s development. The games legacy’s modern infrastructure offers absolute comfort when hosting world class events.

Athletes around the Americas do know that Santiago is also a city where magnificent archery events can be staged. The Para Pan and Pan American Games were successfully hosted here. Participants from the American continent have enjoyed the experience of shooting in our city. Those who joined us previously will certainly want to come back and be our best ambassadors to advertise our 2025 stage among the rest of the athletes of the world.

With the support of the National Olympic Committee (NOC), and the Ministry of Sports, we are working hard to give your archers an extraordinary experience inside the competition field as well as a cultural opportunity to know our history and beautiful culture.

Sincerely yours,



CÉSAR OTÁROLA BRUCE

South American OC Chairman

Contents

Welcome word from the LOC	- 2 -
Introduction	- 5 -
1.1 Opening	- 5 -
1.2 Introduction of officials (HE)	- 5 -
Contacts	- 6 -
Technical aspects of the competition	- 7 -
3.1 Number of participants per category	- 7 -
3.2 Practice.....	- 7 -
3.3 Equipment Inspection.....	- 7 -
3.4 Rounds.....	- 8 -
3.5 Appeal procedure	- 8 -
Results	- 10 -
4.1 Timing control system	- 10 -
4.2 Results system	- 10 -
Reminder on Rules	- 11 -
5.1 Dress regulations	- 11 -
5.2 Rules update	- 11 -
5.3 Accreditation cards rules	- 12 -
Logistics	- 14 -
6.1 Transportation	- 14 -
6.2 Meals during the event	- 14 -
6.3 Internet Access and additional hotel charges	- 14 -
6.4 Medical related issues	- 14 -
Protocol, ceremonies, clean sport	- 15 -
7.1 Medal ceremonies	- 15 -
7.2 Mixed zone and press conferences:	- 15 -
7.3 Clean sport	- 15 -
Archery venues	- 16 -



Qualifications and eliminations - 16 -

Finals venue - 16 -

Team nomination form - 17 -

Mixed team nomination form - 18 -

Appeal Form - 19 -

Introduction

1.1 Opening

- Brought to order by the World Archery Americas Technical Delegate (TD), Mr. Erick Barreto Xavier Leite
- Introduction of the panel, by World Archery Americas TD, Mr. Erick Barreto Xavier Leite
- Roll call of all attending nations and clubs (TD)
- Welcome speech, by Organizing Committee, Mr. César Otárola Bruce

1.2 Introduction of officials (TD)

- Organizing Committee (OC) members, by the Chairman of LOC Mr. Matias
- Tournament Judges Commission, by the Chairwoman of Judges Ellen Zwick
- Director of Shooting, by the Chairwoman of Judges
- Jury of Appeal, by World Archery Americas TD

Contacts

Organization Management

President of the National Fed. - César Otárola	+56 9 6388 7647
Matias Renato - Head of the event/Finances	+56 9 6817 9607
Christian Nuñez – Transport and Accommodation	+56 9 5657 7244
Nicolás Curkovic – Results Manager	+56 9 9477 2240

Medical Care

Medical Care Sports Clinic Available at the field

Technical requirements and field manager

Luis Espinoza +56 9 9929 5639

Press Officer

Rodrigo Sanchez +56 9 9575 7998

World Archery Americas

Erick Barreto Xavier Leite – Technical Delegate +55 79 99147 4014

Tournament Judge Commission

- Ellen Zwick (BRA) - Tournament Judge Commission Chairwoman +55 51 9994-0401
- Francisca Quesada - Deputy (CHI)
- Darwin Duran (CRC)
- Ricardo Deschamps (CHI)
- Alba Santos (ECU)
- Fernando Wolff (BRA)

Director of Shooting

- Ivan Mora (CHI)

Jury of Appeal

- Erick Leite – Brazil – Chair of the jury of Appeal
- Daniel Cannelli – Argentina
- Ariel Rodriguez – Bolivia
- Junior Bolaños – Chile
- Luis Sotomayor - Peru

Technical aspects of the competition

3.1 Number of participants per category – OPENWAREOS + SUDAMERICANO (Updated 04 MAR 2025)

Member Associations: 32 (open wareos included)

NUMBER OF ENTRIES BY COUNTRY

NOC		Men	Women	Total Competitors	Officials	Total
ARG	Argentina	16	13	29	3	32
ARG002	Club El Palomar	1	1	2	0	2
ARG005	Tiro Federal Lomas de Zamora	0	1	1	0	1
ARG006	Tiro Federal Mendoza	1	0	1	0	1
ARG007	Arqueros del Comahue	0	1	1	0	1
ARG008	Tiro Federal Argentino La Plat	1	0	1	0	1
ARG009	Asociación Familia Piamontesa	1	0	1	0	1
ARG00A	Escuela Arqueria villa María C	1	0	1	0	1
BAH	Bahamas	1	0	1	1	2
BOL	Bolivia	4	4	8	2	10
BRA	Brazil	9	6	15	5	20
BRA001	EARE - Escola de Arqueiros Ren	0	1	1	0	1
CAN001	Archers of Caledon	0	1	1	0	1
CHI	Chile	32	18	50	16	66
CHI001	Saetas del Desierto	2	1	3	3	6
CHI002	Vali	5	3	8	0	8
CHI003	Ajayu Thaya	3	2	5	4	9
CHI004	Ragnarok	1	1	2	1	3
CHI005	Club de Tiro con Arco Institut	2	0	2	0	2
CHI006	Gigantes de Lluta	2	0	2	2	4
CHI007	Centaurus	0	1	1	0	1
CHI008	Club Iquique	2	1	3	1	4
CHI009	Arquenac	1	0	1	0	1
CHI00A	Arquería Kawesqar	1	0	1	0	1
COL001	Gandiva Archery Club	1	0	1	0	1
ECU	Ecuador	5	5	10	1	11
GBR001	Glasgow archery	1	0	1	0	1
GUA	Guatemala	2	4	6	2	8
IRI001	Aeon Archery Club	1	0	1	0	1
MEX001	World Archery Mexico	1	0	1	0	1
PAK001	MD Sports Academy	1	0	1	0	1
PER	Peru	7	7	14	2	16
Total: 32		105	71	176	43	219



The current version of the schedule , at the moment of writing the team managers booklet is v2.2 (06 MAR 2025, 16:00 UTC).

Please frequently refer to ianseo website ([this link](#)) for latest updates of the schedule, as changes may occur during the week.

3.2 Practice and Warm up

The nonofficial practice will occur in the training range.

There will be two practice session separate as informed in schedule.

The start list will be published before the start of official practice, so archers can practice on their assigned targets.

Official Practice (3,5 hours) shooting ABC, but only two archers

Qualification round practice

- 3 ends of 3 minutes practice on the Field of Play for qualification to immediately follow once the field is reset.
- Transportation is available for athletes between the qualification field, training range and official event hotels. Schedule will be displayed in the official event hotel lobbies.

3.3 Equipment inspection

The equipment inspection will be done by Countries/Teams during official practice. The Country/Teams may proceed to the equipment inspection area together when called to get their equipment revised.

The equipment inspection will not be limited to only the official practice, judges can, at any time during the competition, require inspecting an athlete's bow.

If an equipment is found to be not compliant with World Archery rules, the athlete will need to fix the issue immediately, or will be removed from the competition.

- All teams are to wear their team uniform with their name and have their valid accreditation during official practice
- Spare equipment must also be brought for inspection.
- Team managers are to check the details of their athletes such as, name, date of birth is correct beforehand.
- Inform the Judge if details are not correct and the Judge will inform Competition Results Team. Instructions to use the tablet scoring system will be carried out if requested.
- Inform the judges about lost arrows at any time during the nonofficial or the official practice.

Athlete (back) Numbers

Athlete numbers will be issued on the day of the qualification round (with the score cards) during practice.

Athlete numbers must be worn on the quiver or high, facing the waiting line while shooting.

The Environment

Team managers, please instruct your team members to use the litter bins located on the competition, practice ranges and common areas at all times.

Water

Water will be available in dispensers inside the field, water bottles will be provided by the LOC to the participants.

Non-Smoking

This is a non-smoking event.

Smoking is forbidden inside public buildings and all competition and training areas. This also includes electronic cigarettes, refer to book 3, Art.12.8.

Bow Storage Facility

Information will be given at the beginning of the competition.

3.4 Rounds

Target faces will **NOT** be changed after practice arrows. During a session, they will be changed only if the judges require it. Please instruct your athletes to mark all arrow holes during practice and competition.

The sessions will start on time, when there are no practice arrows scheduled on the competition venue, the matches will start as soon as the field is ready. Athletes should be alert and prepared for their matches to start earlier than scheduled.

In case of a bye, athletes may be allowed to shoot on their own target, provided the competition schedule allows. If the competition schedule allows, no score will be recorded or displayed and athletes shooting their bye must respect the DOS timing and signals of the competition. Recurve and Barebow athletes are permitted to shoot 3 sets of practice and compound athletes are permitted to shoot 5 ends of practice for their bye.

3.5 Appeal procedure

- An Appeal form is attached to this document.
- In case of an intent to appeal or an actual appeal, the times indicated on the Appeal form must be considered.
- Appeal forms should be given to the Chairman of the Tournament Judge Commission or to their deputy.
- A fee of 70 USD must be paid to the Chairman of the Tournament Judge Commission, for the appeal to be valid.
- If the appeal is upheld by the Jury of Appeal, the fee will be returned. In the case of the appeal being rejected, the fee will not be returned.

Results

4.1 Timing control system

World Archery timing equipment will be used for timing and scoreboards on preliminary rounds and finals.

4.2 Results system

- Qualification Round - scoring will be completed by athletes. One athlete records, on the official paper based score sheet, the scores of all other athletes on that target. At the same time, another athlete, on that same target, will enter all the scores of the athletes on that target into the scoring tablet. The line will be ABC.
- Scorecards MUST be signed by both the athlete and the scorer, have all the totals mathematically correct with the 10s+Xs and X count fully completed. Any scorecards where the 10s+Xs and X count are not completed a "0" will be given for the total of 10s+Xs and X count for that athlete. Any score cards not signed or the score total is missing will result in disqualification.
- Elimination Round – scoring will be completed by athletes. One athlete/team records the arrow values of both athletes/teams on the paper score sheet. While at the same time, the other athlete/team inputs the arrow values into the scoring tablet. Both athletes/teams should verify that all scores are written and entered correctly before returning back to the shooting line.
- At the end of the match, the scorecard must be fully completed and signed by the athletes (or agent/judge in the case of finals) involved in the match.
- Scoring tablets will be used during the Qualification and Elimination Rounds, but not in the Finals. Mr. Nicolas Curkovic is responsible for the results of the event.

Reminder on Rules

5.1 Dress regulations

- Athletes, officials and staff should wear the appropriate clothing having the correct appearance when on the field during competition. Open-toed shoes or camouflage clothing, accessories or archery equipment are not permitted.
- Athletes, team officials and technicians should wear their national team uniforms and sports shoes having the same appearance as per the division, following World Archery rules.
- During finals with TV coverage, undershirts, compression shirts or sleeves may be used on condition that they match the team uniform colors or are white. Under shirts and sleeve may include design, names or markings but the predominant color should be white or the color of the uniform.
- We would like to remind all teams that athlete names and country names or codes are mandatory on the back of their national team uniform shirts when participating in World Archery events

5.2 Rules update

The current World Archery Constitution and Rules is to be applied for this event (version 2024-03-15)

Time to shoot an arrow:

13.4.1 The total time allowed to shoot an end shall be determined by the total number of arrows to shoot in an end, where:

13.4.1.1 For World Ranking Events:

- *20 seconds per arrow is the time allowed for individual alternate shooting, and for all team and mixed team rounds including shoot-offs;*
- *30 seconds per arrow is the time allowed for individual shooting during qualifications, Olympic round and Compound rounds where alternate shooting does not apply, including shoot-offs;*

Equipment Failure:

12.2.3. No extra time shall be allowed for equipment failure or the treatment of medical problems, but the athlete concerned may leave the shooting line to resolve the issue and return to shoot any remaining arrow(s) if the time limit permits. In the Team Event other member(s) of the team may shoot in the meantime.

5.3 Accreditation cards rules

Rule Book 2 – 3.8 Accreditation

3.8.1.1. *Proof of accreditation shall be carried at all times on the competition area and shall be shown on request of appropriate officials.*

3.8.1.2. *Only holders of appropriate accreditation shall be allowed onto the relevant parts of the competition area.*

Accreditation card:

Athletes and team officials, registered in WAREOS, will be issued an accreditation and lanyard. Please ensure all details are correctly entered in WAREOS.

Accreditation will consist of, full name, role, category/bow discipline, country of representation, individual World Archery ID code and access privileges.

There is a QR code on all accreditations that will be scanned to enter and exit the competition areas. Only athletes scheduled to compete at certain stages of the event are permitted on the Field of Play, together with one coach/official.

Lost/Damage/Replacement costs:

For those persons that unfortunately damage or lose their accreditation, can purchase another accreditation from accreditation area at the event for the cost of 30 USD or local currency will be accepted, at a rate to be displayed on site.

Upgrade card

Upgrade cards are available for those teams that do not have a coach or team manager available on their team and wish to have a coach for their athlete/team's match.

An upgrade card can be allocated to another athlete or accredited person to perform the role of coach for a specific athlete at that particular event.

Upgrade cards (serial numbered) are individually allocated/valid to an individual person for a particular event athlete/team. As soon as the athlete/team is out of the competition, the upgrade card is no longer active.

For an upgrade card to be issued, an Accreditation Upgrade Form needs to be completed and signed by the Team Manager, President, or Secretary General of the Member Association of the athlete/team to be coached. This form can be completed in advance in WAREOS or on venue.

Each upgrade cards costs 30 USD or local currency will be accepted, at a rate to be displayed on site.

Upgrade cards will not be available for teams who already reach the maximum number of officials allowed according to World Archery rule (Book 2, Chapter 3, Article 3.7.3.3.). Remember, as stated in the World Archery rules, only 1 accredited team official per athlete is allowed with a maximum of 4 officials if a team has more than 4 athletes competing on the field of play.

Logistics

6.1 Transportation

Daily transportation information and schedules will be placed at the competition field and notice boards at all the official event hotels.

6.2 Meals during the event

Breakfast, Lunch and Dinner will be served at the designated restaurant in the official hotels. There will be vendors near the Field during lunch time.

- Breakfast in all hotels: 06:30 – 09:00
- **Lunch in the Field of Play: 11:00 – 14:00**
- Dinners in all hotels 19:00 – 22:00

**Times will adjust to the competition schedule as and when required.*

6.3 Internet Access and additional hotel charges

Internet access will be free of charge in the rooms and lobby of official hotels. All other hotel expenses including laundry and minibar, etc. will be covered by the participants themselves.

6.4 Medical related issues

First Aid services will be available from 10– 15 March at the archery venue.

In cases of emergencies in official hotels, please inform the official hospital stated below.

Medical emergency contact and location:

- Hospital el Carmen: Gregorio de la Fuente, Macul, Región Metropolitana.
- Hospital de carabineros: Antonio Varas 2500, Ñuñoa, Región Metropolitana.
- Clinica INDISA: Av. Sta. Maria 1810, 7520440 Providencia, Región Metropolitana.

Protocol, ceremonies, clean sport

7.1 Medal ceremonies

All athletes involved in the ceremonies are requested to go to the gathering point by the athletes' entrance to the main FoP, equipment can be stored in the staging area until the end of the corresponding victory ceremony.

Bronze medal winners are requested to be present at the final venue gathering point of the Award Ceremony, 20 minutes before the ceremonies are due to start.

Medal ceremonies for open wareos and Sudamerica Teams will be conducted immediately after last final of the day (please check the competition schedule).

Athletes are requested to proceed straight to the mixed zone or the ceremony area.

7.2 Mixed zone and press conferences:

Interviews will take place at the Mixed Zone and athletes will be requested to pass through the mixed zone to speak with the media.

7.3 Clean sport

Anti-doping

Anti-Doping control will follow World Archery rules (World Ranking events).

Athletes should bring their passports and/or accreditation cards to the anti-doping control station if selected for a test.

Alcohol test

Athletes and officials should also be available for alcohol testing during the competition, following World Archery rules.

Archery venues

Qualifications, eliminations and Finals

Estadio Nacional Julio Martínez Prádanos

Av. Grecia 2001, 7780464 Ñuñoa, Región Metropolitana, Chile – Cancha UNO

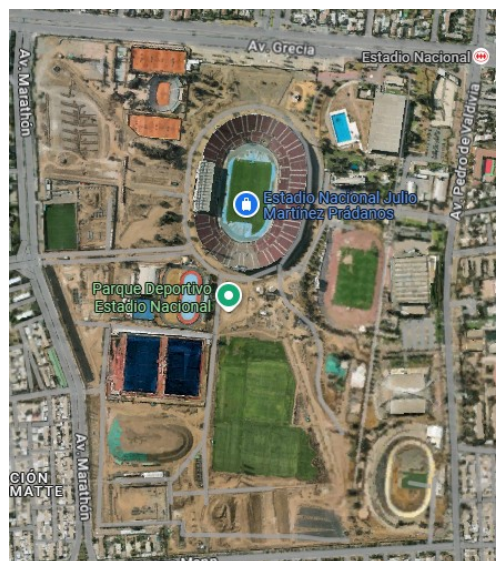
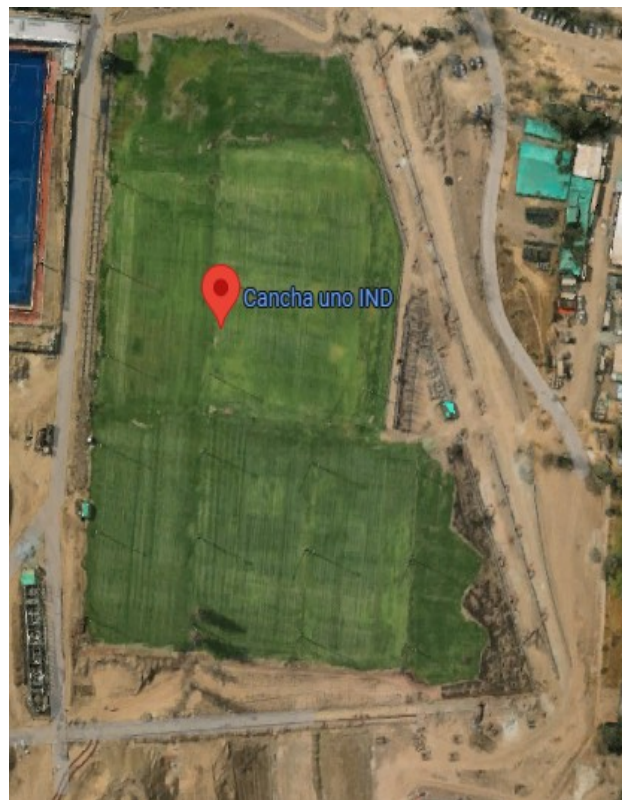



Team nomination form

Country: _____

Recurve Women:

- 1.
- 2.
- 3.

athlete NOT in the team:

Recurve Men:

- 1.
- 2.
- 3.

athlete NOT in the team:

Compound Women:

- 1.
- 2.
- 3.

athlete NOT in the team:

Compound Men:

- 1.
- 2.
- 3.

athlete NOT in the team:

Name and signature of Team Manager:

.....

The results of the 3 highest scoring members of the team, per discipline and gender will automatically be used for the team events. If Team Managers wish to use other athletes of the team, please use this form to name the athletes that will be competing in the team event.

Forms to be given to the World Archery head of technology or Chairman of the Judges Commission at least 15 minutes before the start of the team competition.

Mixed team nomination form

Country: _____

Recurve Mixed team:

1.

2.

Compound Mixed team:

1.

2.

Name and signature of Team Manager:

.....

The results of the highest scoring male and female members of the team will automatically be used for the mixed team event. If Team Managers wish to use other athletes of the team, please use this form to name the athletes that will be competing in the mixed team event.

Forms to be given to the World Archery head of technology or Chairman of the Judges Commission at least 15 minutes before the start of the mixed team competition.



Appeal Form

This is an intention of Appeal

This is an appeal form

Appeal Fee
• 70 USD

(please tick appropriate box)

- Team Manager of the following country: _____
- Name of the Team Manager: _____
- Team (please name country) : _____
- Individual person (name) : _____
- Other (please specify) : _____

This appeal is against: _____ Description
of Appeal or Protest:

I believe this action is against the following rules (state article if known): _____

Signature: _____ Name in printing: _____

Article 3.13.3.1:
An intention to appeal when it might affect the progression of an athlete from one stage of the competition to the next, shall be expressed in writing and lodged with the chairperson of the Tournament Judge Commission within five minutes of the end of the relevant round or match, whichever applies. During the Finals of match play rounds, the notice of intent to file an appeal shall be given within five minutes of the end of the match, or prior to the start of the next match, whichever is first.

Article 3.13.8:
Jury decisions shall be minuted and reported to the appellant, the chairperson of the Tournament Judge Commission and the organizers before the beginning of the next stage of the competition or before the awarding of prizes.

Article 3.13.4:
Amount paid is reviewed and determined by the World Archery Executive Board on an annual basis.

Received on: ____/____/____ Time: _____ by

Chairperson of the Tournament Judge Commission

Signature: _____ Name in printing: _____



Athlete: _____ Rank
 Country: _____
 Category: **Recurve** Target 001 **1**

	<input checked="" type="checkbox"/> Winner			Gold				Tot.
	1	2	3	Set Total	Running Total	Set Points		
1	10	9	10	29	29	2 1 0	2	
2	10	9	9	28	57	2 1 0	2	
3	10	10	9	29	86	2 1 0	4	
4	9	10	10	29	115	2 1 0	6	
5						2 1 0		
Total							6	

S.O. _____
 Closest to the center

Archer *Signature*
 Scorer *Signature*

Judge Annotations

Athlete: _____ Rank
 Country: _____
 Category: **Recurve** Target 002 **15**

	<input type="checkbox"/> Winner			Gold				Tot.
	1	2	3	Set Total	Running Total	Set Points		
1	10	9	9	28	28	2 1 0	0	
2	10	10	9	29	57	2 1 0	2	
3	9	10	9	28	85	2 1 0	2	
4	9	9	10	28	113	2 1 0	2	
5						2 1 0		
Total							2	

S.O. _____
 Closest to the center

Archer *Signature*
 Scorer *Signature*

Judge Annotations



Athlete: _____ Rank
 Country: _____
 Category: **Compound** Target 001 **25**

	<input type="checkbox"/> Winner			Gold				10+X	X
	1	2	3	Sum	Running Total				
1	10	X	9	29	29	2	1		
2	X	9	9	28	57	1	1		
3	10	9	X	29	86	2	1		
4	10	10	10	30	116	3	0		
5	10	9	8	27	143	1	0		
Total							143	9	3

S.O. 10
 Closest to the center

Archer *Signature*
 Scorer *Signature*

Judge Annotations

Athlete: _____ Rank
 Country: _____
 Category: **Compound** Target 002 **2**

	<input checked="" type="checkbox"/> Winner			Gold				10+X	X
	1	2	3	Sum	Running Total				
1	9	9	10	28	28	1	0		
2	10	X	X	30	58	3	2		
3	X	9	8	27	85	1	1		
4	9	9	X	28	113	1	1		
5	X	10	X	30	143	3	2		
Total							143	9	6

S.O. 10*
 Closest to the center

Archer *Signature*
 Scorer *Signature*

Judge Annotations



Country: _____ Rank **4**
 Category: **Recurve** Team Target 001

	Winner						Gold					
	1	2	3	4	5	6	Set Total	Tot.	Set Points	Tot.		
1	10	9	8	8	9	10	54	54	2 1 0	1		
2	8	10	9	8	9	10	54	108	2 1 0	1		
3	10	10	8	10	9	10	57	165	2 1 0	3		
4	9	9	10	10	10	9	57	222	2 1 0	5		

S.O. _____ Total **5**
 Closest to the center

Archer *Signature*
 Scorer *Signature*
 Judge Annotations

Country: _____ Rank **3**
 Category: **Recurve** Team Target 002

	Winner						Gold					
	1	2	3	4	5	6	Set Total	Tot.	Set Points	Tot.		
1	10	9	9	10	7	9	54	54	2 1 0	1		
2	8	9	9	10	10	9	55	109	2 1 0	3		
3	9	9	8	10	9	10	55	164	2 1 0	3		
4	9	9	10	9	9	10	56	220	2 1 0	3		

S.O. _____ Total **3**
 Closest to the center

Archer *Signature*
 Scorer *Signature*
 Judge Annotations



Country: _____ Rank **1**
 Category: **Compound** Team Target 001

	Winner						Gold					
	1	2	3	4	5	6	Sum	Tot.	10+X	X		
1	10	9	X	X	X	X	59	59	5	4		
2	9	9	10	10	10	9	57	116	3	0		
3	X	X	10	X	X	9	59	175	5	4		
4	10	9	9	10	10	10	58	233	4	0		

S.O. 10 10 X* Total **233** 17 8
 Closest to the center

Archer *Signature*
 Scorer *Signature*
 Judge Annotations

Country: _____ Rank **2**
 Category: **Compound** Team Target 002

	Winner						Gold					
	1	2	3	4	5	6	Sum	Tot.	10+X	X		
1	10	10	9	10	9	10	58	58	4	0		
2	X	10	10	X	10	9	59	117	5	2		
3	X	10	9	X	9	10	58	175	4	2		
4	X	10	9	10	10	9	58	233	4	1		

S.O. 10 10 10 Total **233** 17 5
 Closest to the center

Archer *Signature*
 Scorer *Signature*
 Judge Annotations



Country: _____ Rank **4**
 Category: **Recurve Mixed Team** Target 001

	Winner				Bronze			
	1	2	3	4	Set Total	Tot.	Set Points	Tot.
1	8	10	10	8	36	36	2 1 0	1
2	10	8	10	10	38	74	2 1 0	3
3	9	10	9	9	37	111	2 1 0	4
4	9	10	9	9	37	148	2 1 0	4

S.O. 9 9 **Total 4**
 Closest to the center

Archer *Signature*
 Scorer *Signature*
 Judge Annotations _____

Country: _____ Rank **11**
 Category: **Recurve Mixed Team** Target 002

	Winner				Bronze			
	1	2	3	4	Set Total	Tot.	Set Points	Tot.
1	8	10	8	10	36	36	2 1 0	1
2	8	10	9	8	35	71	2 1 0	1
3	10	8	10	9	37	108	2 1 0	2
4	9	10	10	9	38	146	2 1 0	4

S.O. 8 10 **Total 5**
 Closest to the center

Archer *Signature*
 Scorer *Signature*
 Judge Annotations _____



Country: _____ Rank **1**
 Category: **Compound Mixed Team** Target 015

	Winner				1/8			
	1	2	3	4	Sum	Tot.	10-X	X
1	10	10	9	9	38	38	2	0
2	10	10	10	9	39	77	3	0
3	X	10	10	9	39	116	3	1
4	X	10	10	9	39	155	3	1

S.O. **Total 155 11 2**
 Closest to the center

Archer *Signature*
 Scorer *Signature*
 Judge Annotations _____

Country: _____ Rank **16**
 Category: **Compound Mixed Team** Target 016

	Winner				1/8			
	1	2	3	4	Sum	Tot.	10-X	X
1	10	10	9	9	38	38	2	0
2	X	10	10	9	39	77	3	1
3	X	10	9	9	38	115	2	1
4	X	10	9	9	38	153	2	1

S.O. **Total 153 9 3**
 Closest to the center

Archer *Signature*
 Scorer *Signature*
 Judge Annotations _____

Accreditation Upgrade Form

Copy for Member Association

Athlete requesting the upgrade: _____ World Archery ID: _____

Member Association: _____

Member Association allowing the upgrade: _____

(the requesting athlete will only be allowed to assist the team members belonging to the Member Association that accepts the upgrade)

I, _____, _____ of _____, allow
_____ to act as a coach for us at the following event _____.

Signature: _____

The accreditation will be given upon upgrade payment and will be valid for the duration of the event only, as long as the Team allowing the upgrade has athlete competing. The Team allowing the upgrade will ensure that the maximum authorised numbers of officials on the field is respected. In case of misuse, the upgrade card may be deactivated at any time by World Archery officials.

Payment of _____ made on _____, _____ by _____

Signature: _____

Accreditation Number: _____

Copy for LOC

Athlete requesting the upgrade: _____ World Archery ID: _____

Member Association: _____

Member Association allowing the upgrade: _____

(the requesting athlete will only be allowed to assist the team members belonging to the Member Association that accepts the upgrade)

I, _____, _____ of _____, allow
_____ to act as a coach for us at the following event _____.

Signature: _____

Payment of _____ made on _____, _____ by _____

Signature: _____

Accreditation Number: _____